

FILED  
GREENVILLE CO. S.C.  
MAR 11 2 57 PM '77  
DONNIE S. TANKERSLEY  
R.M.C.

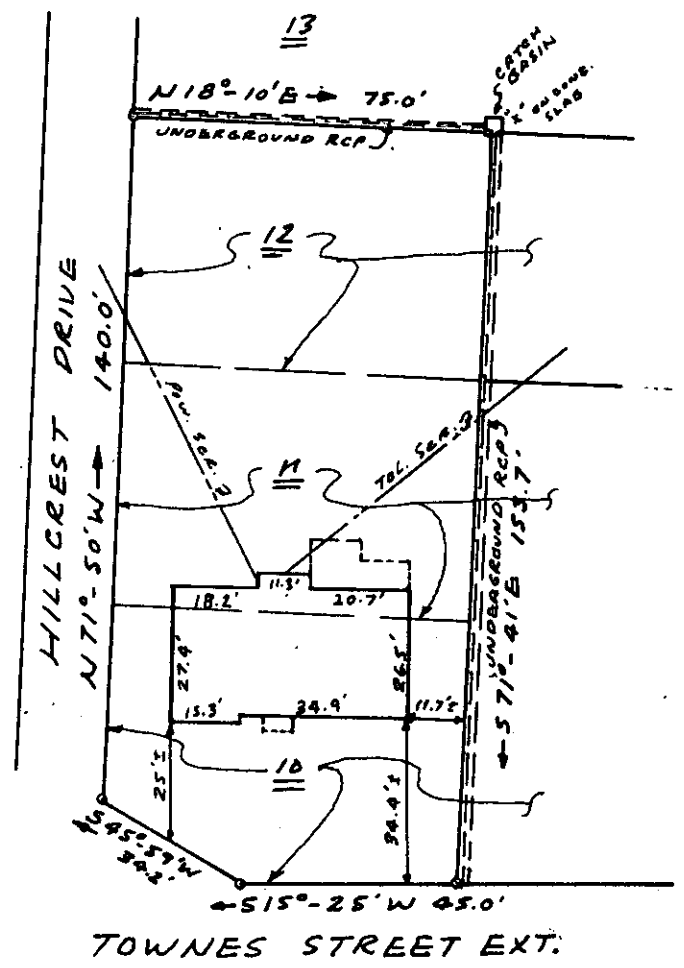

PROPERTY OF  
KERRY WAYNE McGAHA &  
LINDA D. McGAHA  
GREENVILLE, SOUTH CAR.  
MAR. 10, 1977 SCALE: 1" = 40'

This is to certify that on March 10, 1977, I surveyed the property shown on this plat, known as a portion of lots 10, 11, and 12 of Highland Terrace as shown on a plat recorded in the RMC Office for Greenville Co., in Plat Book E at page 101, and that the property lines, walls and buildings are as shown hereon, and that the building located on said lot does not project nor encroach on adjacent streets or property, and that no adjacent walls or buildings project nor encroach on said lot, and that no utility lines cross this lot except as may be shown hereon.

NOTE: This property is not located within a flood hazard area.

SOUTH CAROLINA REGISTERED  
Survey by Campbell & Clarkson  
Surveyors, Inc.  
S. C. R. 20056 No. 4678

24028

9 2 55 MAR 11 C

1.00 A4

MICROFILMED

6-A-91